



HOLLY PRICE POWERED BY **exp** <sup>TM</sup> UK

@ holly.price@exp.uk.com

🌐 hollyprice.exp.uk.com

☎ 01904 373131

# 39 Neville Street

£350,000

🛏️ 2 🚿 1 🚻 1



- Two Bedroom Mid Terrace Home
- 900sqft Living Space
- Two Reception Rooms
- Kitchen/Breakfast Room
- No Onward Chain
- Forecourted Victorian Property
- Good Size Updated Shower Room
- Courtyard Rear Garden
- Fantastic Location Close to York



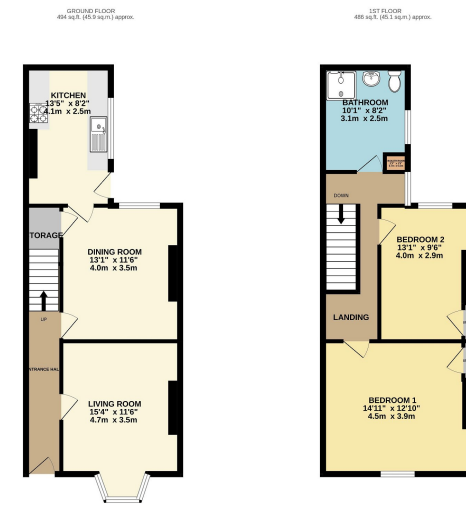

TOTAL FLOOR AREA: 180 sq. ft. (16.7 sq. m) approx.  
 While every effort has been made to ensure the accuracy of the floor plan, it is not intended to be a contract. It is a guide only and should not be relied upon for legal purposes. The actual layout and dimensions may vary from the floor plan shown. The area, layout and specifications shown have not been tested and no guarantee is given for the accuracy of the information.

Welcome to Neville Street, a charming Victorian fore courted terrace house that seamlessly blends historic elegance with modern comfort. This delightful property offers two spacious double bedrooms, making it an ideal choice for couples, small families, or those seeking a welcoming and stylish home in the heart of York.

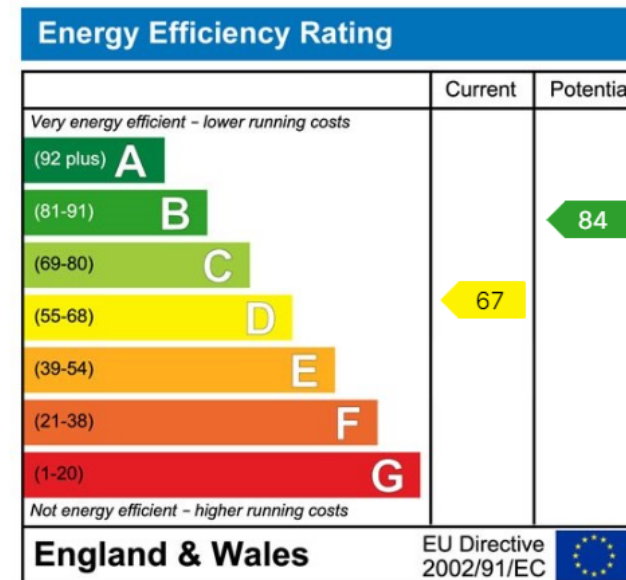

eXp World UK Ltd is a registered company at Level 37, 25 Canada Square, London, E14 5LQ.

Registered company number is 12016573. VAT Registration Number is 327 4120 29